

PROPOSED TOWNHOME 5 UNIT COMPLEX: 405 ROSEHILL STREET TOWNHOMES

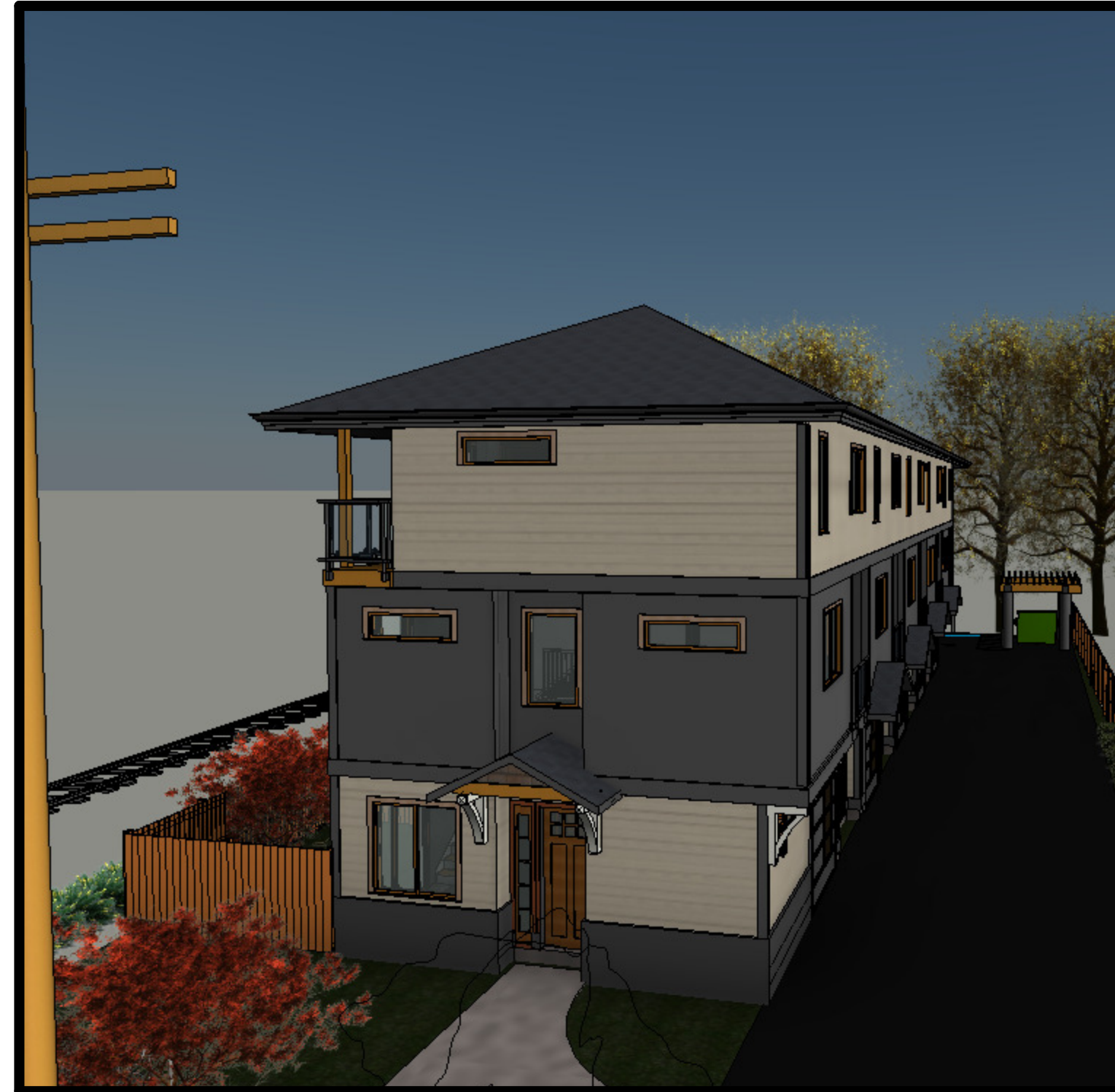

NORTH EAST ELEVATION



NORTH ELEVATION



NORTH ELEVATION

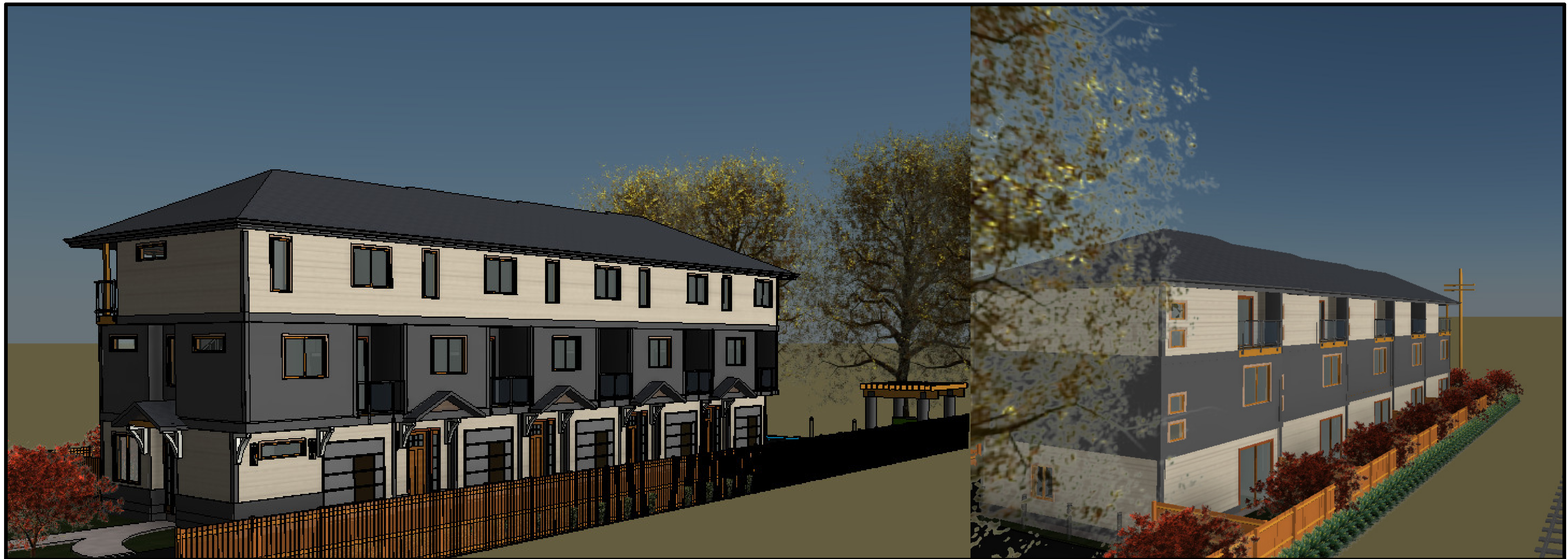

NORTH WEST ELEVATION

SOUTH EAST ELEVATION



**Premium
Urban Design**
2840 Nanaimo Street
Victoria, BC, V8T 4W9
(250) 383-9990
(250) 384-2144 Fax

admin@premiumdesign.ca

Revision Number	Revision Description	Revision Date

RECEIVED
RA441
2019-SEP-10
Current Planning

Proposed Residence for:
Seward Dev. Inc. c/o C. Coutu
405 Rosehill Street, Nanaimo, BC

DATE: APR 2019
DRAWN BY: MS
JOB #: A16-***
SHEET:

A4
SHEET A4 OF 4

PLOT STAMP 5/27/2019 3:40:40 PM \\server2\data\PROJECTS\405 Rosehill\Model\405 Rosehill Street PROPERTY Layout1a.rvt